

For fishing regulation information, please refer to the NHFGD Freshwater Fishing Digest.

Contact: NHFGD Region 2 (Lakes Region), New Hampton
E-mail: reg2@wildlife.nh.gov Phone: 603-744-5470

PLEASANT LAKE New London

FISHERY: Cold/Warm **ACRES:** 602

TROPHIC LEVEL: OLIGO

AVG. DEPTH: 0 **MAX. DEPTH:** 0

SPECIES: EBT,LLS,SMB,ECP,BBH,RB

ADDITIONAL INFO: Stocked; trout pond

ACCESS: Elkins Dam Site

Please contact NH Dept of Safety, Marine Patrol for info. on water body/boat/motor restrictions: (603) 293-2037 www.nh.gov/safety

Access site to Public Waters

- Cartop
- Shorebank
- Ramp

Bathymetry depth in feet, if available
Bathymetry data provided by the NH Dept. of Environmental Services, Watershed Mgt Bureau

- Town boundary
- Primary Route
- Road or Street
- Trail or other
- Stream or Shoreline
- Surface Water
- Wetland
- Conservation or Public land
- Cleared Forest
- Contour
- Building
- Restricted Access Conservation

Source: USGS

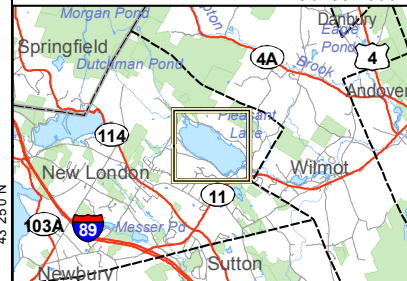

Directions: Rt 11 to Elkins Business Loop

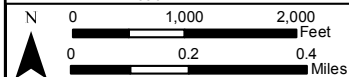
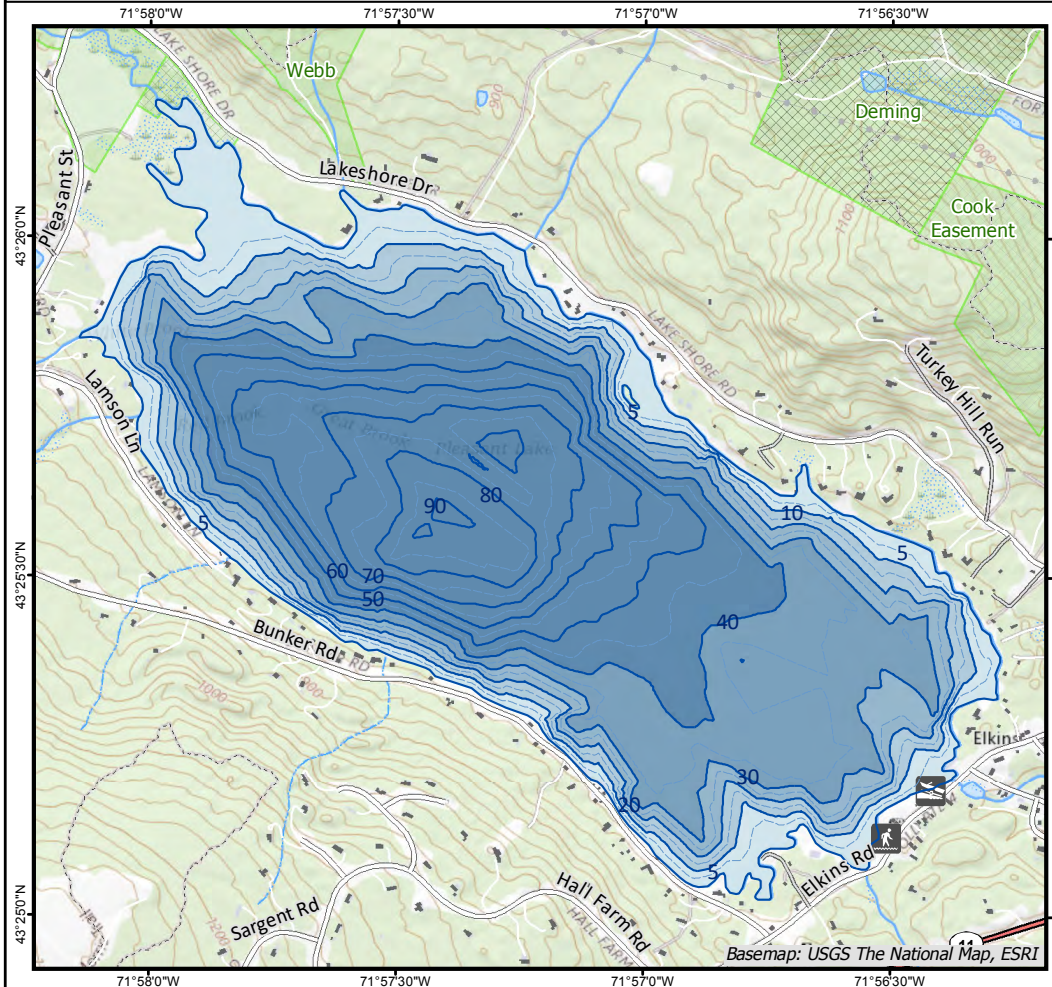

Base map data from NH GRANIT at Earth Systems Research Center (UNH) and Open Street Map contributors. UNH, NH Fish & Game and cooperating agencies make no claim as to the validity or reliability or to any implied uses of these data. Not intended for navigation. Map prepared: June 2023

PLEASANT LAKE DEPTH CONTOUR CHART

PREPARED AND PUBLISHED BY
THE NEW HAMPSHIRE FISH & GAME DEPARTMENT

FIELD DATA COLLECTED AS A SEGMENT OF
DINGELL-JOHNSON FEDERAL AID PROJECT F 10 R

FEBRUARY 1966

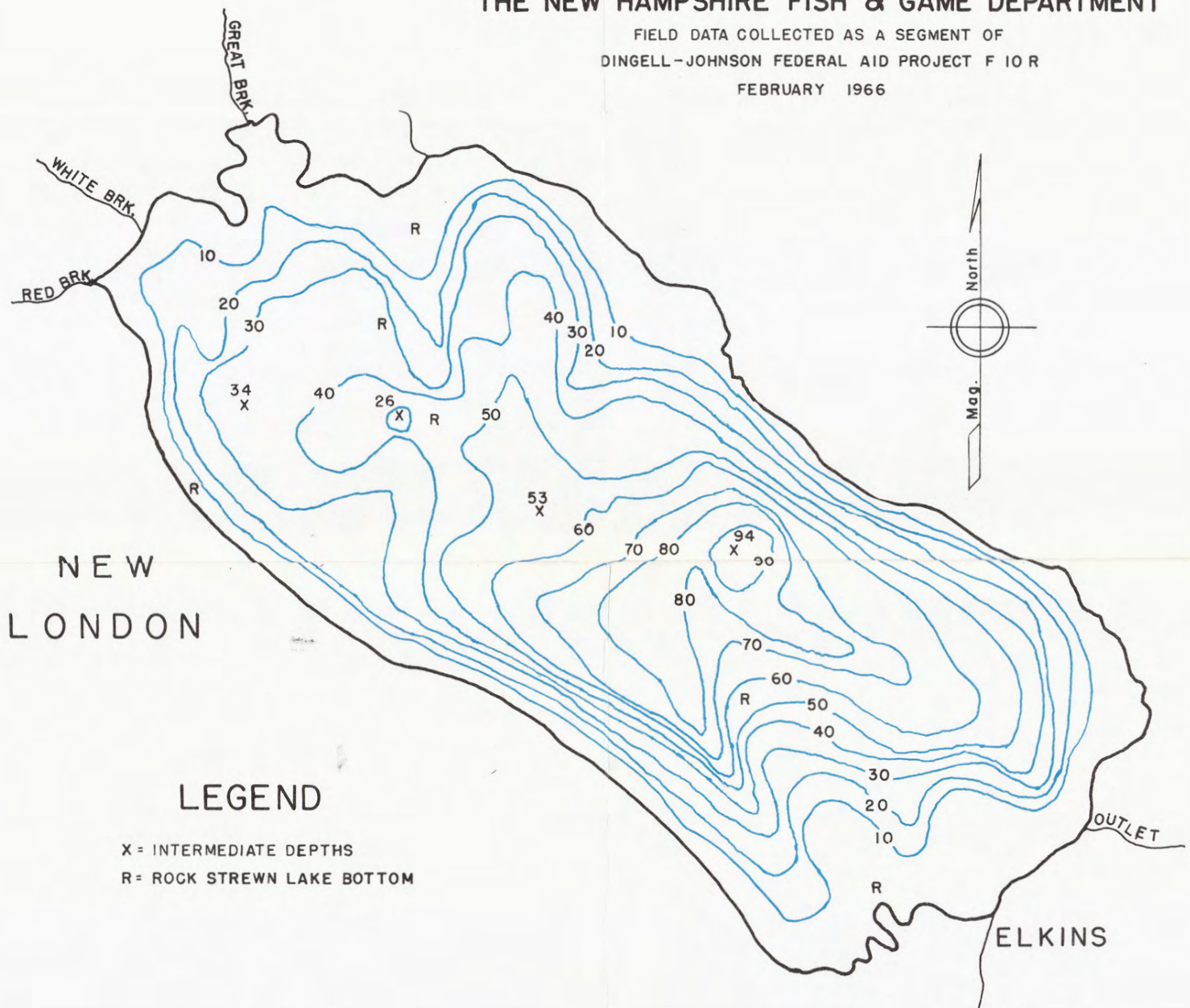

LEGEND

X = INTERMEDIATE DEPTHS
R = ROCK STREWN LAKE BOTTOM

SCALE
1000 500 0 1000 2000 feet
Contour interval 10 feet

NOTE:-

**THIS CHART IS NOT INTENDED AS
A NAVIGATION MAP.**

ALL SOUNDINGS COMPUTED AT NORMAL FULL
POOL BY AN ELECTRONIC RECORDING
SOUNDER.

CONTOUR LINES ARE APPROXIMATE AND
SOUNDINGS ARE ACCURATE ONLY WITHIN
THE LIMITS OF THE FIELD METHODS
USED.